MOCKINGBIRD STATION

5307 E MOCKINGBIRD LANE, DALLAS, TX 75206

SHOP cos.



Thomas Glendenning/ **THOMAS@SHOPCOMPANIES.COM** / **214-960-4528**

Rachel Tomlinson/ **RACHEL@SHOPCOMPANIES.COM** / **972/430-2962**

The information contained herein was obtained from sources deemed reliable; however, no guarantees, warranties or representations as to the completeness or accuracy thereof. The presentation of this real estate information is subject to errors; omissions; change of price; prior sale or lease; or withdrawal without notice.

MOCKINGBIRD STATION

5307 E MOCKINGBIRD LANE, DALLAS, TX 75206

SHOP cos.

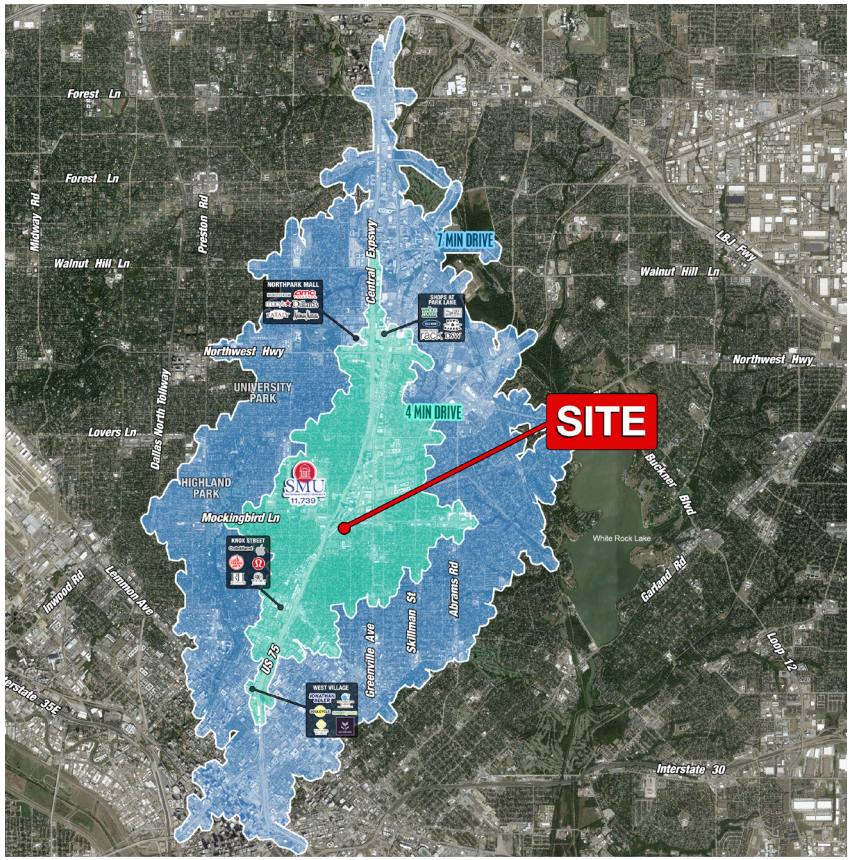

PROJECT SCOPE

With over 35 of the most vibrant eateries, shops, and entertainment venues in Dallas, you'll never need an excuse to upgrade your wardrobe, pamper yourself, or channel your inner-foodie. Conveniently located at the NEQ of Mockingbird Lane and US 75, Mockingbird Station offers a picturesque mixed-use development with premier shopping, critically-acclaimed restaurants, unparalleled entertainment, contemporary residential living spaces, and first-class workplace options designed to represent the very best of life in Dallas.

DETAILS

- FIRST FLOOR:
  - 3,574 SF 2nd Gen Bank
  - 1,033 SF Available 12/1/26
- SECOND FLOOR:
  - 10,293 SF

TRAFFIC COUNTS

US-75:	243,790 VPD-26
Mockingbird Lane:	50,499 VPD-26

AREA ATTRACTIONS

George W. Bush Presidential Library and Museum · SMU · Friends of the Katy Trail · Angelika Film Center & Cafe · Shug's Bagels & More · DART · Lifetime Athletic · Recess Fitness Club · Kroger · west elm · Central Market

DEMOGRAPHICS

	1 mile	3 mile	5 mile
Est. Population	25,625	213,551	419,708
Avg. HH Income	$204,068	$191,598	$178,490
Total Households	12,565	124,631	238,882
Daytime Population	34,072	244,171	626,188
Medium Home Value	$836,007	$736,697	$657,360

Thomas Glendenning | **THOMAS@SHOPCOMPANIES.COM** | **214-960-4528**

Rachel Tomlinson | **RACHEL@SHOPCOMPANIES.COM** | **972/430-2962**

The information contained herein was obtained from sources deemed reliable; however, no guarantees, warranties or representations as to the completeness or accuracy thereof. The presentation of this real estate information is subject to errors; omissions; change of price; prior sale or lease; or withdrawal without notice.

MOCKINGBIRD STATION

5307 E MOCKINGBIRD LANE, DALLAS, TX 75206

SHOP cos.

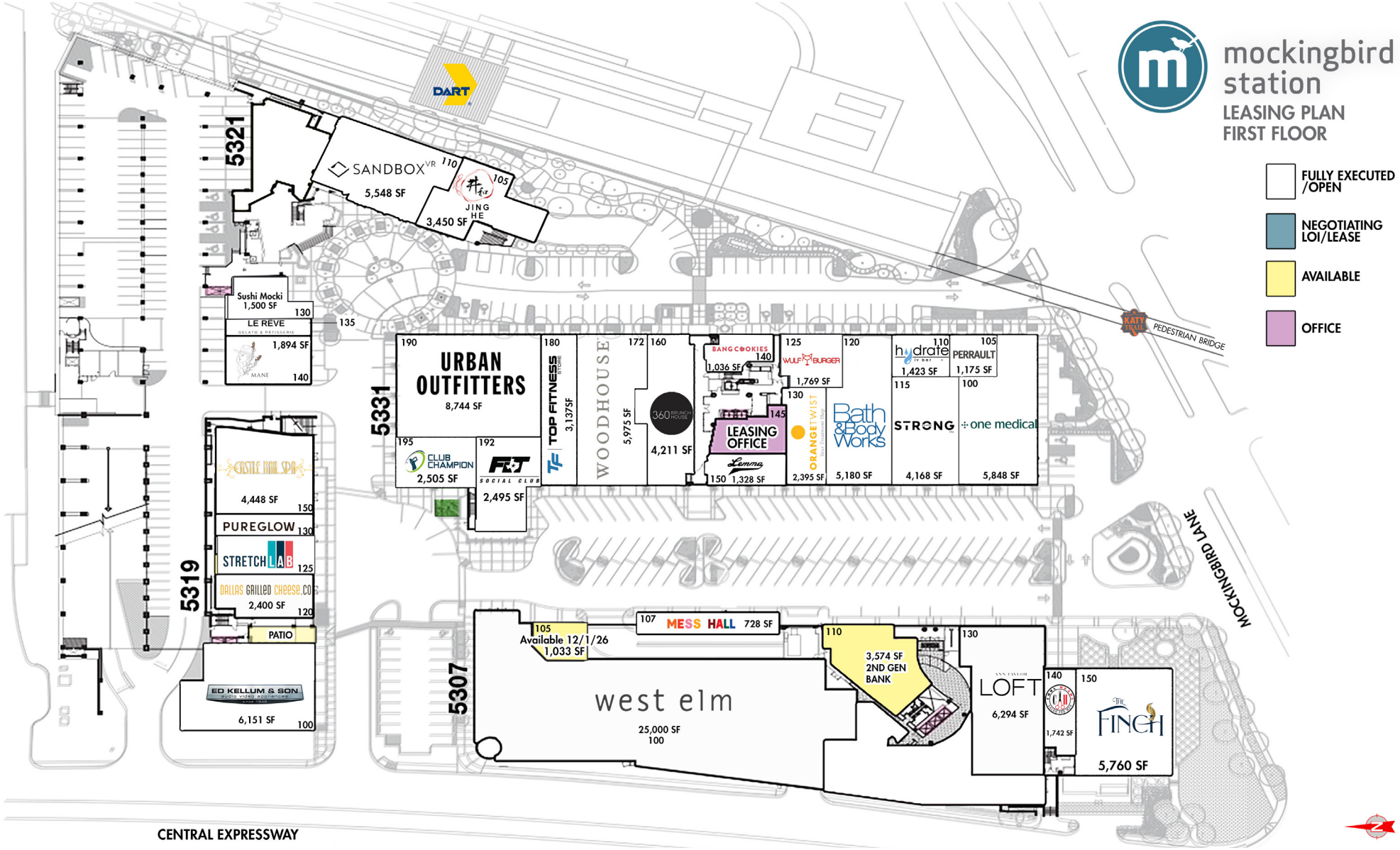

Thomas Glendenning/ **THOMAS@SHOPCOMPANIES.COM** / **214-960-4528**

Rachel Tomlinson/ **RACHEL@SHOPCOMPANIES.COM** / **972/430-2962**

The information contained herein was obtained from sources deemed reliable; however, no guarantees, warranties or representations as to the completeness or accuracy thereof. The presentation of this real estate information is subject to errors; omissions; change of price; prior sale or lease; or withdrawal without notice.

MOCKINGBIRD STATION

5307 E MOCKINGBIRD LANE, DALLAS, TX 75206

SHOP cos.

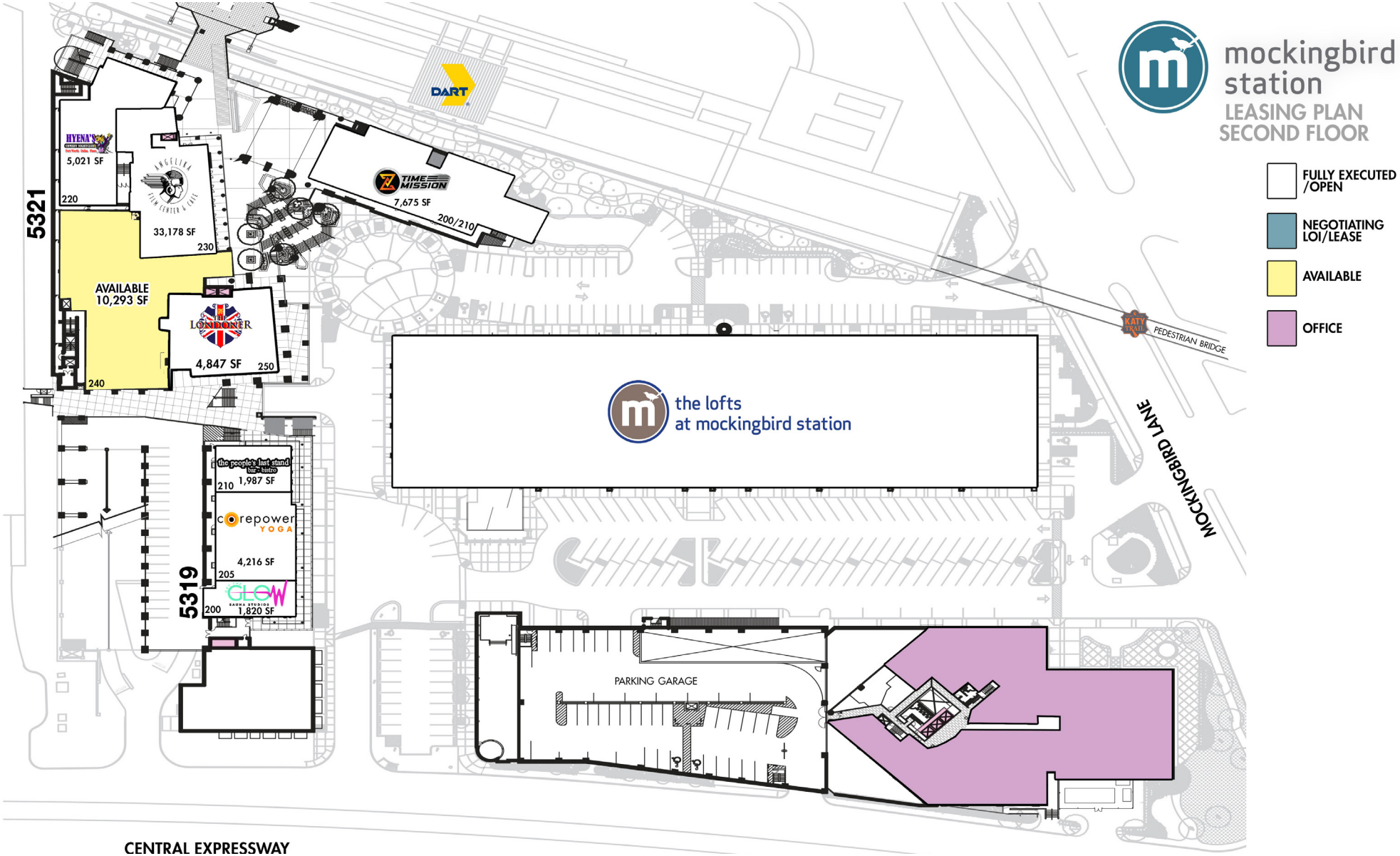

Thomas Glendenning/ **THOMAS@SHOPCOMPANIES.COM** / **214-960-4528**

Rachel Tomlinson/ **RACHEL@SHOPCOMPANIES.COM** / **972/430-2962**

The information contained herein was obtained from sources deemed reliable; however, no guarantees, warranties or representations as to the completeness or accuracy thereof. The presentation of this real estate information is subject to errors; omissions; change of price; prior sale or lease; or withdrawal without notice.

MOCKINGBIRD STATION

5307 E MOCKINGBIRD LANE, DALLAS, TX 75206

SHOP cos.

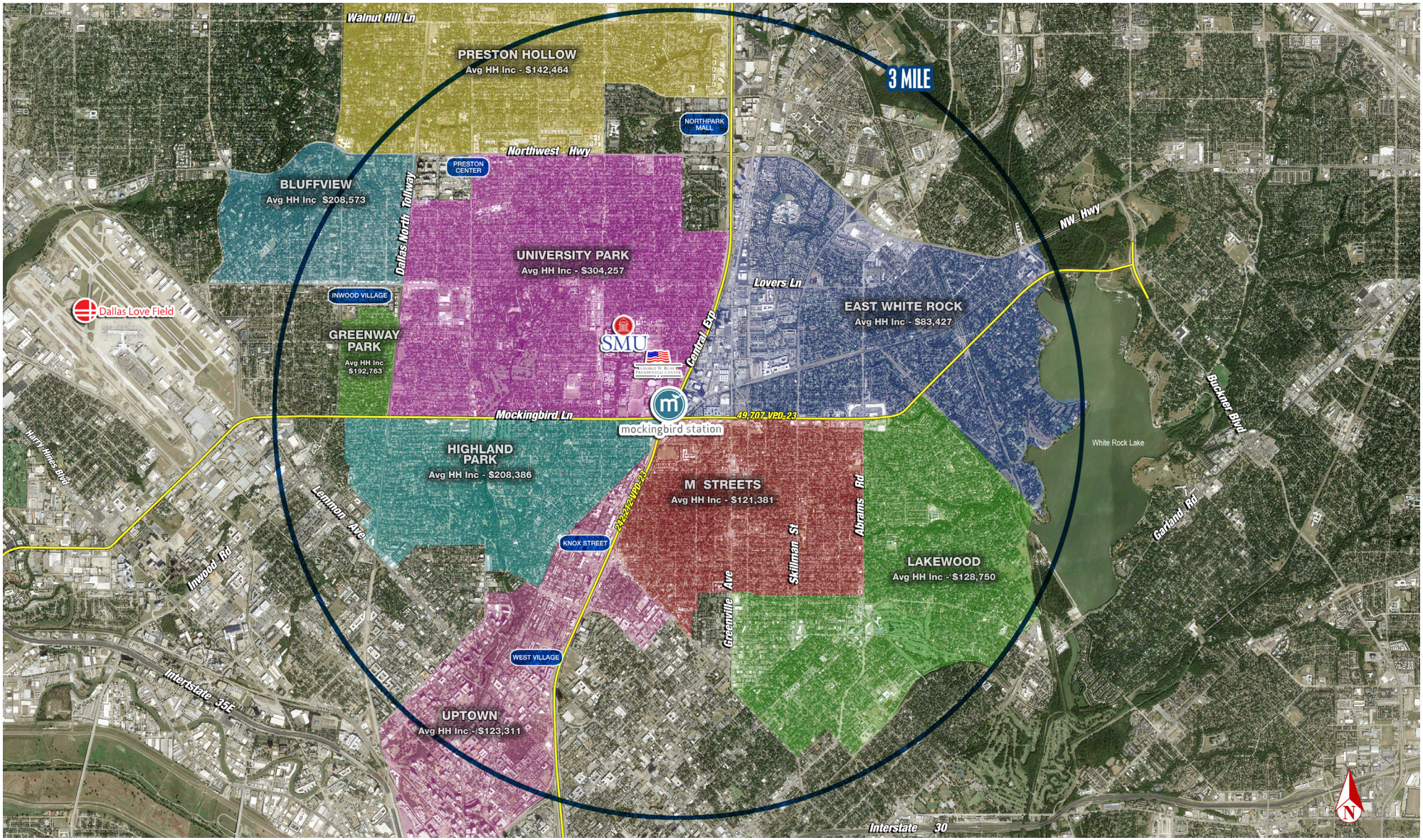

Thomas Glendenning/ **THOMAS@SHOPCOMPANIES.COM** / **214-960-4528**

Rachel Tomlinson/ **RACHEL@SHOPCOMPANIES.COM** / **972/430-2962**

The information contained herein was obtained from sources deemed reliable; however, no guarantees, warranties or representations as to the completeness or accuracy thereof. The presentation of this real estate information is subject to errors; omissions; change of price; prior sale or lease; or withdrawal without notice.

MOCKINGBIRD STATION

5307 E MOCKINGBIRD LANE, DALLAS, TX 75206

SHOP cos.

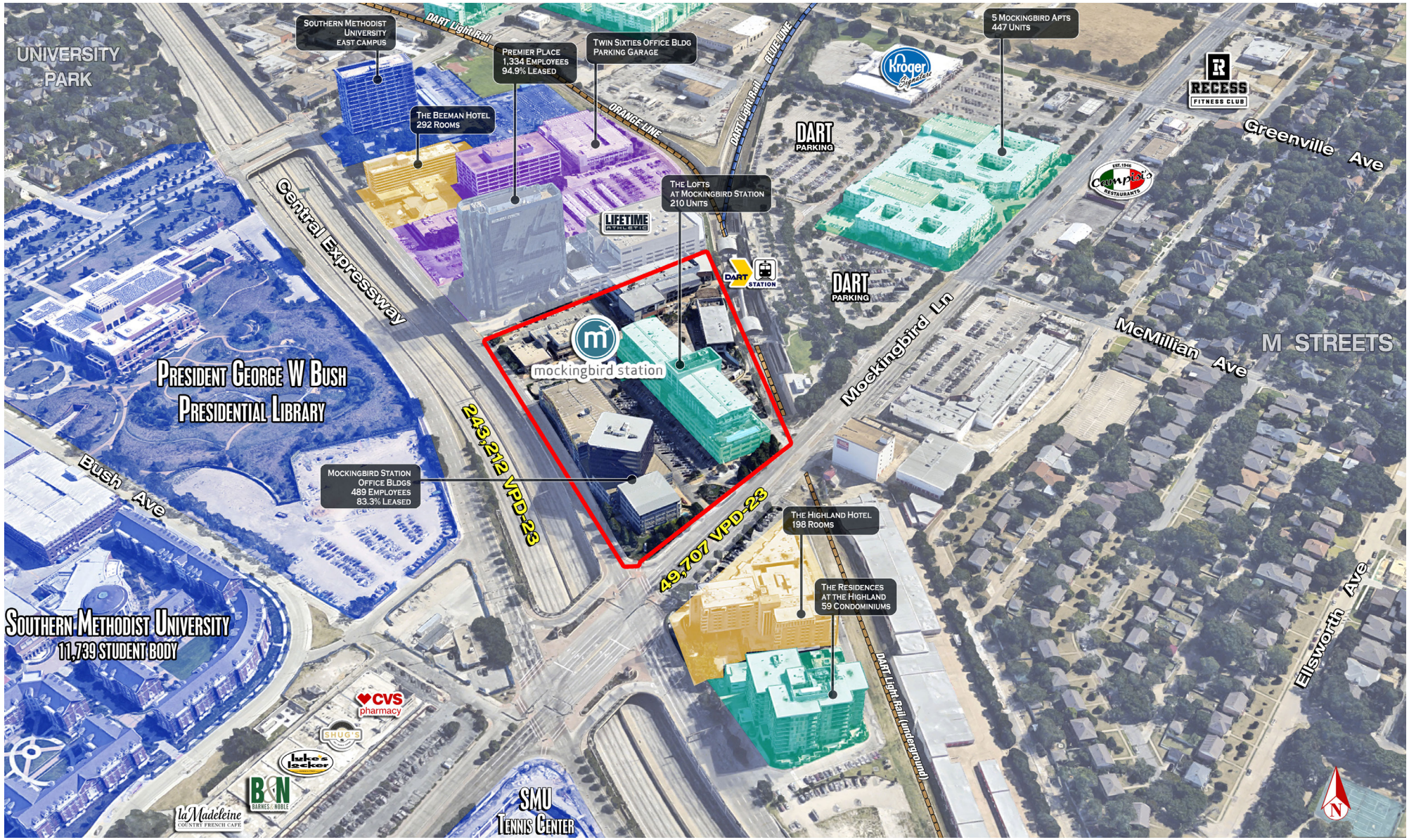

Thomas Glendenning/ **THOMAS@SHOPCOMPANIES.COM** / **214-960-4528**

Rachel Tomlinson/ **RACHEL@SHOPCOMPANIES.COM** / **972/430-2962**

The information contained herein was obtained from sources deemed reliable; however, no guarantees, warranties or representations as to the completeness or accuracy thereof. The presentation of this real estate information is subject to errors; omissions; change of price; prior sale or lease; or withdrawal without notice.

MOCKINGBIRD STATION

5307 E MOCKINGBIRD LANE, DALLAS, TX 75206

SHOP cos.









Thomas Glendenning/ **THOMAS@SHOPCOMPANIES.COM** / **214-960-4528**

Rachel Tomlinson/ **RACHEL@SHOPCOMPANIES.COM** / **972/430-2962**

The information contained herein was obtained from sources deemed reliable; however, no guarantees, warranties or representations as to the completeness or accuracy thereof. The presentation of this real estate information is subject to errors; omissions; change of price; prior sale or lease; or withdrawal without notice.

MOCKINGBIRD STATION

5307 E MOCKINGBIRD LANE, DALLAS, TX 75206

SHOP cos.









Thomas Glendenning/ **THOMAS@SHOPCOMPANIES.COM / 214-960-4528**

Rachel Tomlinson/ **RACHEL@SHOPCOMPANIES.COM / 972/430-2962**

The information contained herein was obtained from sources deemed reliable; however, no guarantees, warranties or representations as to the completeness or accuracy thereof. The presentation of this real estate information is subject to errors; omissions; change of price; prior sale or lease; or withdrawal without notice.

EQUAL HOUSING OPPORTUNITY

INFORMATION ABOUT BROKERAGE SERVICES

TREC
TEXAS REAL ESTATE COMMISSION

TEXAS LAW REQUIRES ALL REAL ESTATE LICENSE HOLDERS TO GIVE THE FOLLOWING INFORMATION ABOUT BROKERAGE SERVICES TO PROSPECTIVE BUYERS, TENANTS, SELLERS AND LANDLORDS.

TYPES OF REAL ESTATE LICENSE HOLDERS:

- **A BROKER** is responsible for all brokerage activities, including acts performed by sales agents sponsored by the broker.
- **A SALES AGENT** must be sponsored by a broker and works with clients on behalf of the broker.

A BROKER'S MINIMUM DUTIES REQUIRED BY LAW (A client is the person or party that the broker represents):

- Put the interests of the client above all others, including the broker's own interests;
- Inform the client of any material information about the property or transaction received by the broker;
- Answer the client's questions and present any offer to or counter-offer from the client; and
- Treat all parties to a real estate transaction honestly and fairly.

A LICENSE HOLDER CAN REPRESENT A PARTY IN A REAL ESTATE TRANSACTION:

AS AGENT FOR OWNER (SELLER/LANDLORD): The broker becomes the property owner's agent through an agreement with the owner, usually in a written listing to sell or property management agreement. An owner's agent must perform the broker's minimum duties above and must inform the owner of any material information about the property or transaction known by the agent, including information disclosed to the agent or subagent by the buyer or buyer's agent. An owner's agent fees are not set by law and are fully negotiable.

AS AGENT FOR BUYER/TENANT: The broker becomes the buyer/tenant's agent by agreeing to represent the buyer, usually through a written representation agreement. A buyer's agent must perform the broker's minimum duties above and must inform the buyer of any material information about the property or transaction known by the agent, including information disclosed to the agent by the seller or seller's agent. A buyer/tenant's agent fees are not set by law and are fully negotiable.

AS AGENT FOR BOTH - INTERMEDIARY: To act as an intermediary between the parties the broker must first obtain the written agreement of each party to the transaction. The written agreement must state who will pay the broker and, in conspicuous bold or underlined print, set forth the broker's obligations as an intermediary. A broker who acts as an intermediary:

- Must treat all parties to the transaction impartially and fairly;
- May, with the parties' written consent, appoint a different license holder associated with the broker to each party (owner and buyer) to communicate with, provide opinions and advice to, and carry out the instructions of each party to the transaction.
- Must not, unless specifically authorized in writing to do so by the party, disclose:
  - o that the owner will accept a price less than the written asking price;
  - o that the buyer/tenant will pay a price greater than the price submitted in a written offer; and
  - o any confidential information or any other information that a party specifically instructs the broker in writing not to disclose, unless required to do so by law.

AS SUBAGENT: A license holder acts as a subagent when aiding a buyer in a transaction without an agreement to represent the buyer. A subagent can assist the buyer but does not represent the buyer and must place the interests of the owner first.

TO AVOID DISPUTES, ALL AGREEMENTS BETWEEN YOU AND A BROKER SHOULD BE IN WRITING AND CLEARLY ESTABLISH:

- The broker's duties and responsibilities to you, and your obligations under the representation agreement.
- Who will pay the broker for services provided to you, when payment will be made and how the payment will be calculated.

LICENSE HOLDER CONTACT INFORMATION: This notice is being provided for information purposes. It does not create an obligation for you to use the broker's services. Please acknowledge receipt of this notice below and retain a copy for your records.

SHOP COMPANIES Licensed Broker/Broker Firm Name	9002835 License No.	shop@shopcompanies.com Email	214.960.4545 Phone
RAND HOROWITZ Designated Broker of Firm	513705 License No.	rand@shopcompanies.com Email	214.242.5444 Phone

SHOP cos.